Character
Working- cunning- sly- sane-determined-hunter- war veteran
calm-composed-Rainsford-fighter- protagonist- focused-dilligent-
hard
smart-
cossack- tall- handsome
high cheekbones- sharpcut nose- military man- strong- black eyes- white hair- black mustache- dark face
red lips- pointed teeth- insane- cruel to animals
~ Zaroff ~
and people
Fox

Setting

Conflict

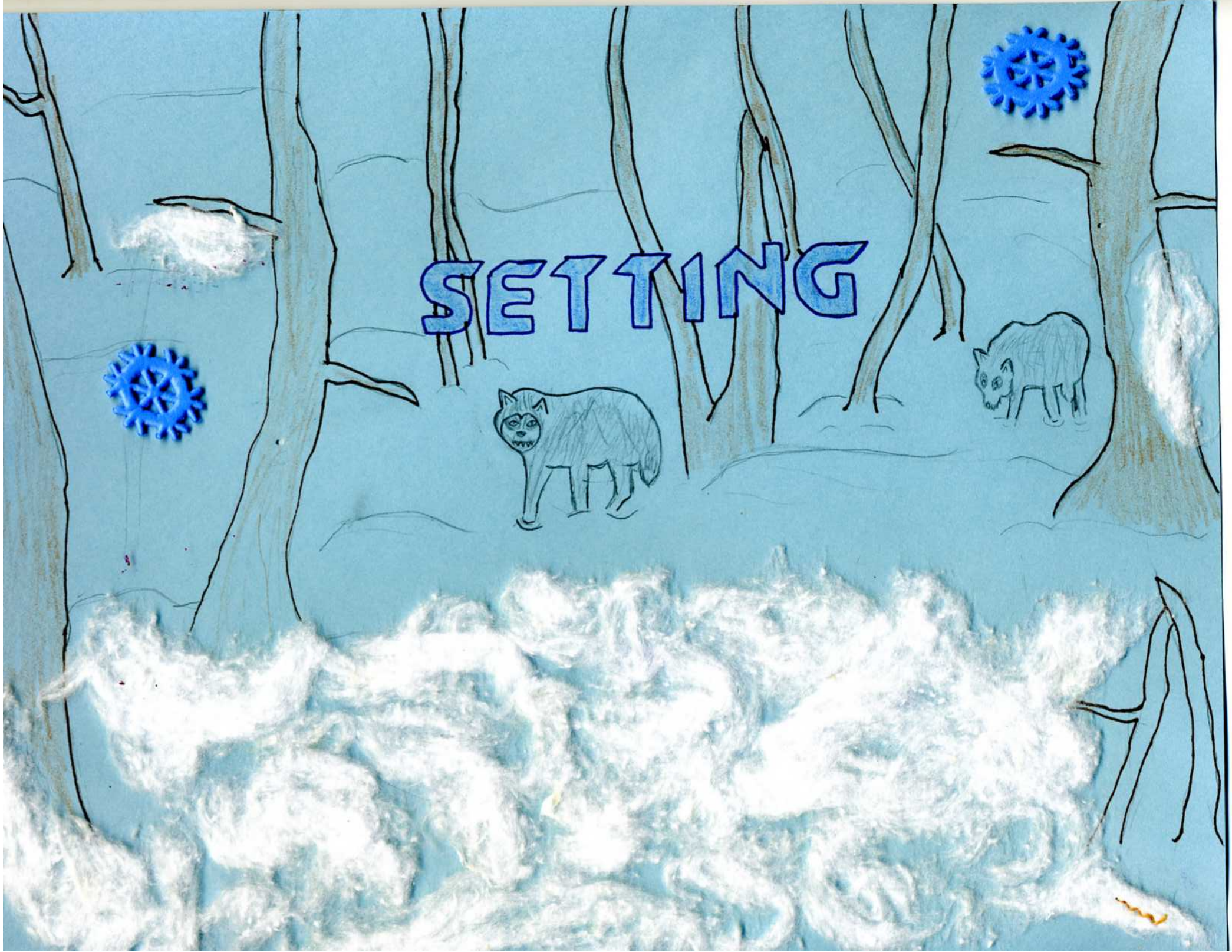
SETTING

FORESHADOWING

Michael Sherman

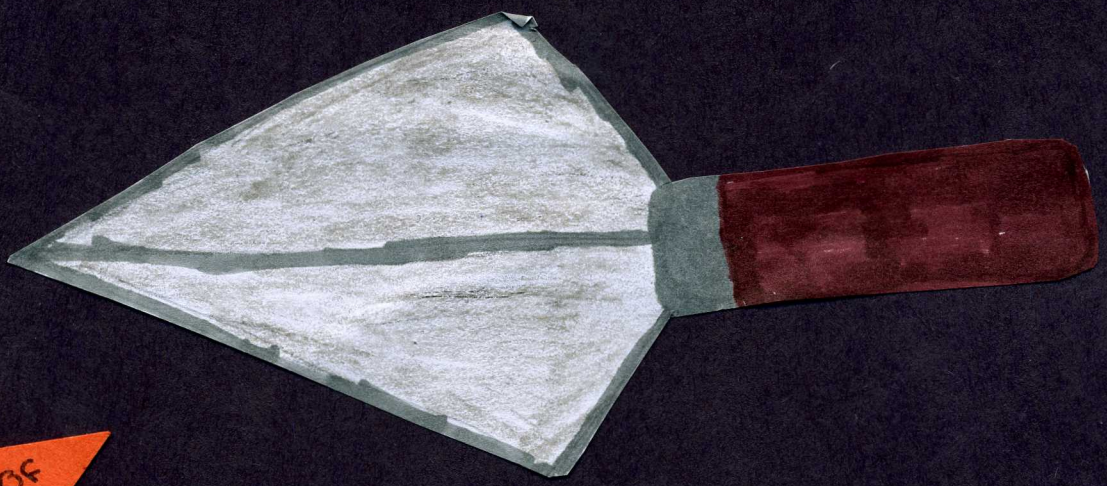

The Cask of Amontillado

In Cask of Amontillado the literary device, Foreshadowing is Present. For example When Fortunado asked Montressor if he was a Mason, Montresor replied with Pulling out a trowel. This gives some hint that Montresor will trap Fortunado in his Catacombs.

CONFLICT

SYMBOLISM

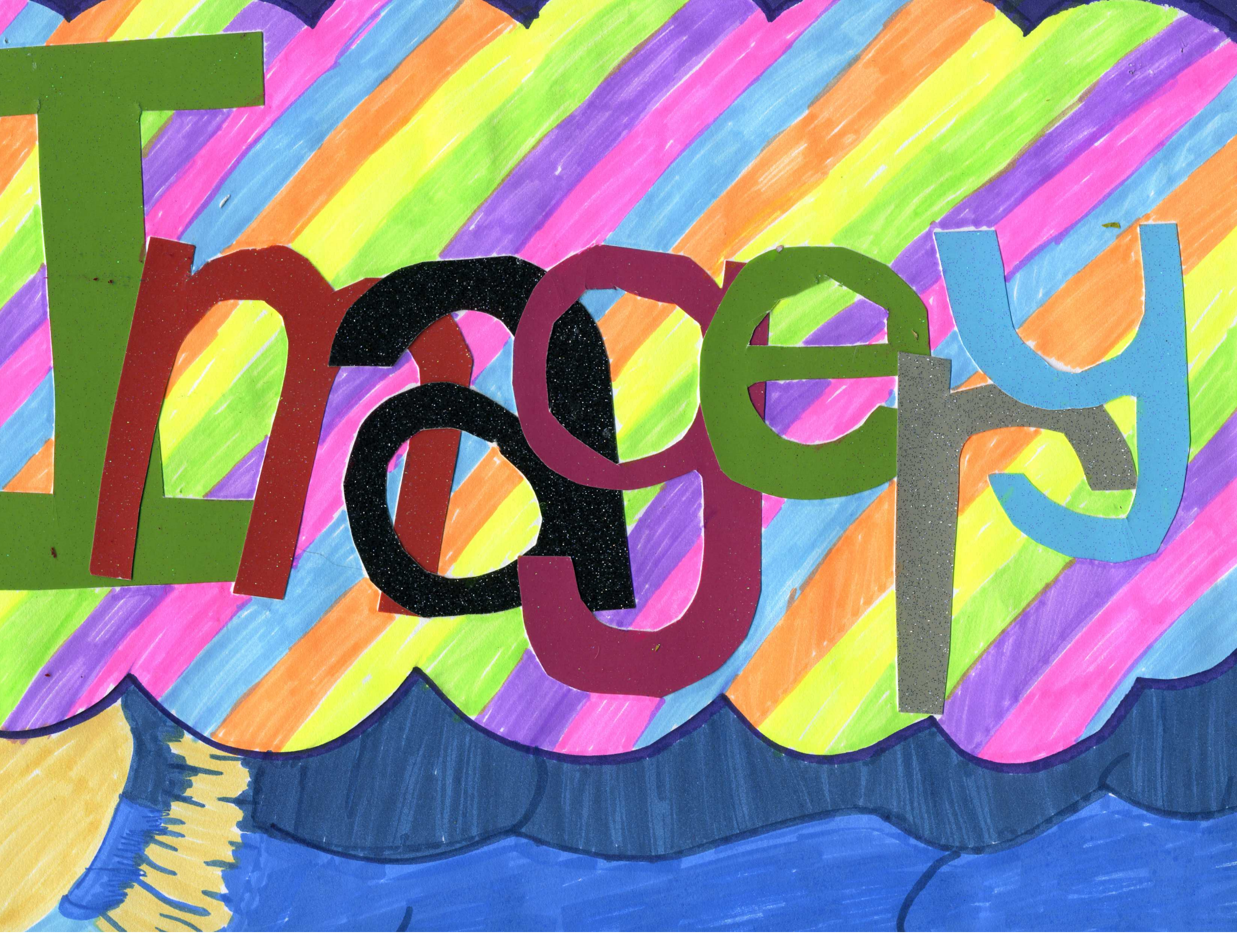
Images

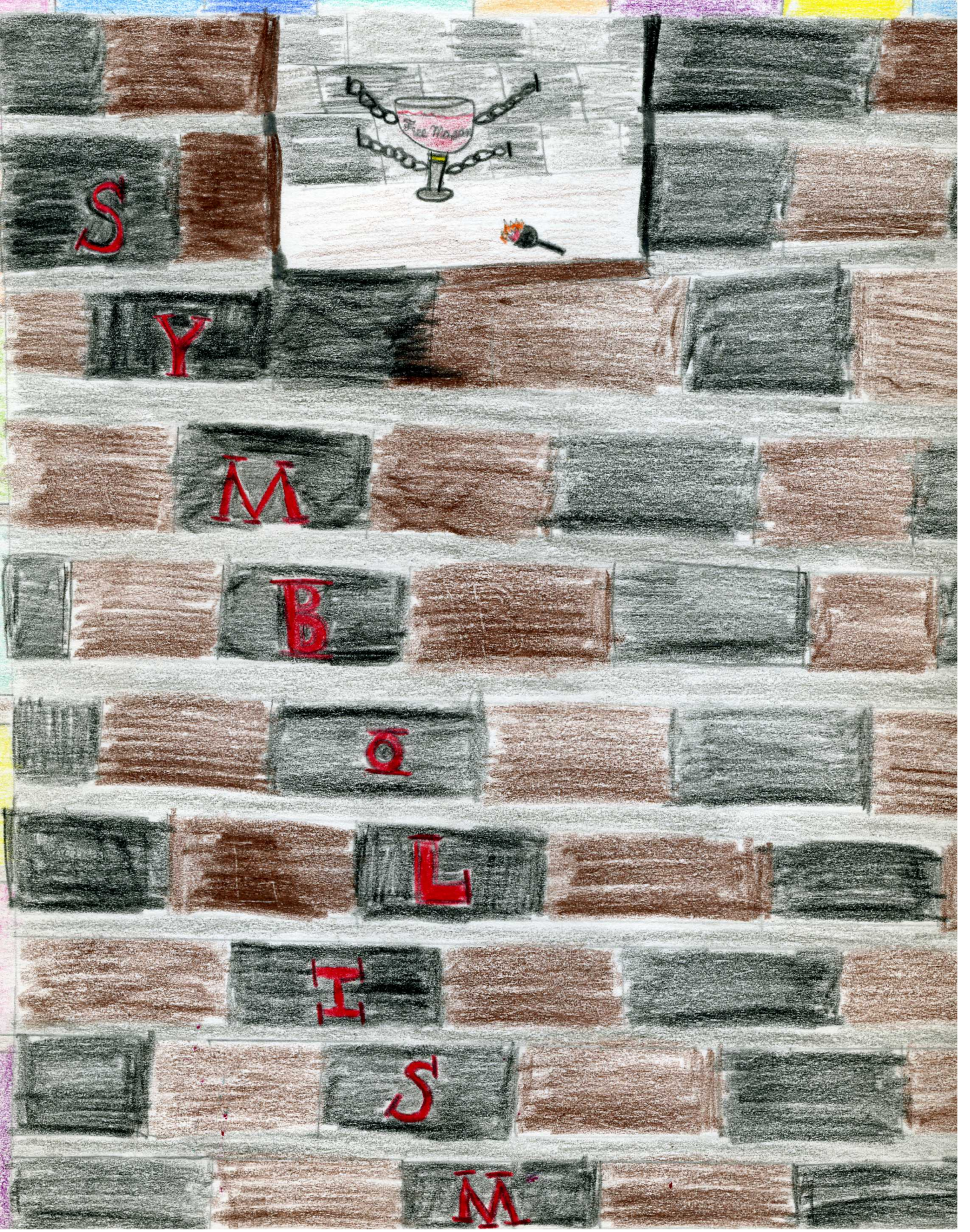
Free Mason
SYMBOLISM